

John Inman: June 2003, Ed.M. from OSU. Don, thank you for the ride!

There is no where to go and nothing to do except be of service

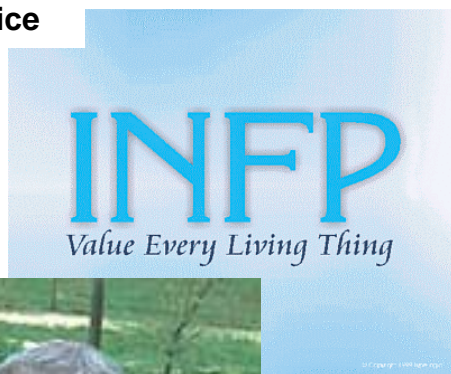

Experiential Learning



Larry Wilson started me on my journey to pursue a masters in education in 1993 and my passion for experiential learning. At Pecos River Learning Thank you Larry!!!!!!!!!!!!!!!!!!!!



Conversation

Friendship

My Logo from my consulting company started in 1991. My jump out of a plane! I still use this Logo

Growth

Leadership

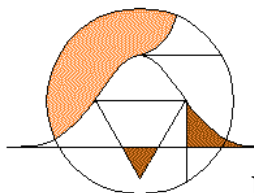

John Inman and Associates

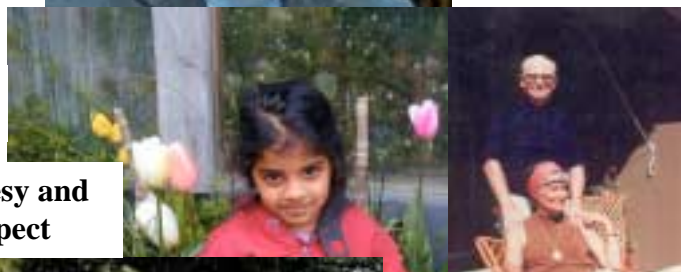

Liberal

Learner Centered

Courtesy and Respect

My spelling is wobbly.
It's good spelling but it wobbles
and the letters get in
the wrong places.

Circle

Living Systems

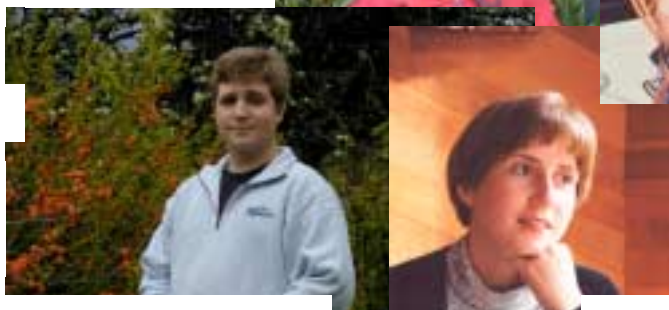

My parents provided love and a great family



I feel a bond with Pooh. We have many similarities. ☺

All of the work that I do and the sacrifices I make are for my family. Hazel my wife, best friend and soul mate. David the best boy a dad could every wish for. And Kinnera, my little angel who brings brightness into my life.

Love



I owe my ability to overcome dyslexia to Brent Werner at Ford Country Day School. Brent has passed away. He turned my life around. God bless you Brent. Thank you for my future and passion for education.

Social Transformation



Collaborative Learning

Dedicated to the development of capacities and capabilities in adults for growth and change



My faith helps build stability into a very chaotic life